

Patient report

Bio-Rad DATE: 08/13/2019
D-10 TIME: 05:58 PM
S/N: #DJ4I016123 Software version: 4.30-2
Sample ID: 10553319
Injection date 08/13/2019 05:12 PM
Injection #: 31 Method: HbA1c
Rack #: --- Rack position: 3

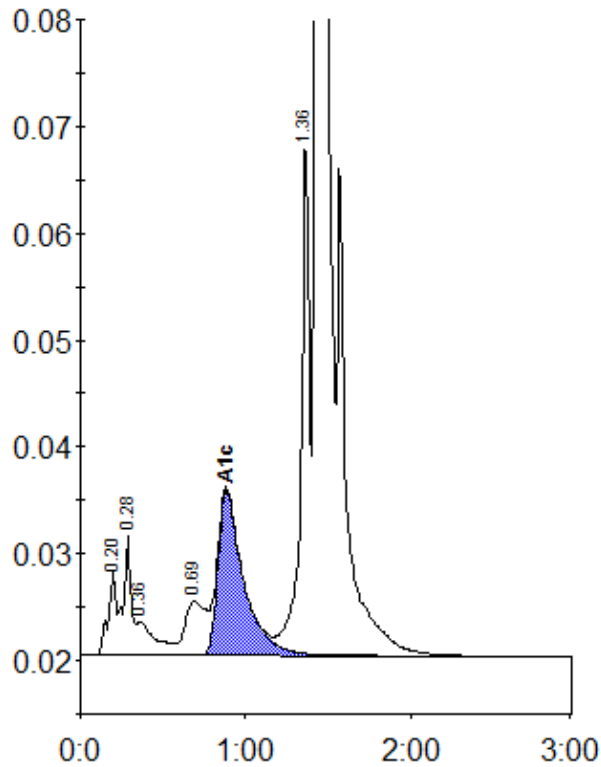

Peak table - ID: 10553319

Peak	R.time	Height	Area	Area %
A1a	0.20	7995	26859	0.9
A1b	0.28	11121	37551	1.3
Unknown	0.36	3197	23953	0.8
LA1c/CHb-1	0.69	5037	45580	1.6
A1c	0.88	15491	166521	7.7
P3	1.36	48790	176470	6.1
A0	1.43	761514	2433908	83.6
Total Area:		2910842		

Concentration:	%
A1c	7.7